

Above Tile

|                       |                           |                |
|-----------------------|---------------------------|----------------|
| Product Type          | Carpet Tile               |                |
| Collection            | Canopy                    |                |
| Style Number          | 5T392                     |                |
| Construction          | Multi-Level Pattern Loop  |                |
| Fibre                 | Ecosolution Q100™ Nylon   |                |
| Dye Method            | 100% Solution Dyed        |                |
| Primary Backing       | Synthetic                 |                |
| Secondary Backing     | Ecoworx® Tile             |                |
| Protective Treatments | SSP® Shaw Soil Protection |                |
|                       | u.s.                      | metric         |
| Product Size          | 9 in x 36 in              | 23 cm x 91 cm  |
| Area Per Box          | 45 ft²                    | 4.18 m²        |
| Pieces Per Box        | 20 pcs                    |                |
| Gauge                 | 1/12 in                   | 47.2 per 10 cm |
| Stitches              | 9.0 per in                | 36.5 per 10 cm |
| Average Density       | 6333 oz/yd³               | 0.234 g/cm³    |
| Total Thickness       | 0.257 in                  | 6.53 mm        |
| Tufted Weight         | 19 oz/yd²                 | 644.2 g/m²     |



Recommended Installation Method



Data + Testing

|                            |  |
|----------------------------|--|
| Radiant Panel (Astm E648)  | Class I  |
| Nbs Smoke                  | Less Than 450  |
| Electrostatic Propensity   | Less Than 3.5 kv   |
| Cri Green Label Plus (Glp) | GLP9968  |
| Pill Test                  | Pass*  |
| Ada Compliance             | >0.6, Meets the recommended static coefficient of friction for ADA walking surfaces and accessible routes*** |

Test Reports may be included or listed by the manufacturing/inventory style number as opposed to the noted selling style number.

Coordinating Products

Carpet Tile: **Elevate Tile, Balcony Tile, Habitat Tile, Suspend Tile, Preserve Tile, Weathered Tile, Wildwood Tile, Weathered Color Tile**  
Broadloom: **Ground, Below**

Attributes + Certifications

Certifications Below Apply Exclusively To The Carpet Tile Rug Itself And Not The Lokworx Tabs Adhesive

Health & Wellbeing

|   |  |
|---|--|
| Material Ingredient Transparency        | <b>Cradle to Cradle Certified®   Silver Level (Version 4.0)</b><br><b>Health Product Declaration (HPD)   1,000 ppm Disclosure</b><br><b>Living Building Challenge (LBC)   Free of Red List Chemicals</b><br><b>Declare   LBC Compliant</b><br><b>NSF 140   Gold</b><br><b>CRI Green Label Plus (GLP)   GLP9968</b> |
| Indoor Air Quality                      |  |
| Climate Impact                          |  |
| Environmental Product Declaration (EPD) | <b>3rd Party Certified in Accordance with ISO14044, ISO14025 &amp; EN15804</b>   |
| Embodied Carbon (Cradle to Gate)        | <b>4.67 kg CO<sub>2</sub>/m<sup>2</sup></b>  |
| Life-Cycle Carbon Emissions             | <b>Carbon Neutral</b>  |
| Total Recycled Content                  | <b>59% (Pre-Consumer 59%   Post-Consumer 0%)</b>   |
| Product Packaging                       | <b>100% Recyclable</b>   |
| Global Product Assessment               | <b>Singapore Green Label   Certified</b><br><b>CE Marking (EN 14041)   3rd Party Certified</b><br><b>Environmental Guarantee*   Re[turn] Reclamation Program*   Through Our Environmental Guarantee, Shaw Pledges to Transport And Recycle Any Ecoworx Carpet.</b><br><b>Country of Origin**   USA</b>             |

Green Leed Contribution Credit

|   |  |
|---|--|
| MR Credit: Building Product Disclosure and Optimization<br>Environmental Product Declarations - Option 1: Environmental Product Declaration (EPD) | <b>3rd Party Certified in Accordance with ISO14044, ISO14025 &amp; EN15804</b>   |
| MR Credit: Building Product Disclosure and Optimization<br>Material Ingredients - Option 1: Material Ingredient Reporting                         | <b>C2C Silver Level (Version 4.0) or HPD (Version 2.1)</b>   |
| MR Credit: Building Product Disclosure and Optimization<br>Material Ingredients - Option 2: Material Ingredient Optimization                      | <b>C2C Silver Level (Version 4.0)</b>  |
| MR Credit: Building Product Disclosure and Optimization<br>Sourcing of Raw Materials - Option 2: Leadership Extraction Practices                  | <b>Environmental Guarantee: Re[turn] Reclamation Program*   Through Our Environmental Guarantee, Shaw Pledges to Transport And Recycle Any Ecoworx Carpet.</b><br><b>Green Label Plus Certification: GLP9968</b> |
| EQ Credit: Low Emitting Materials<br>Option 1: Product Category Calculations  |  |
| MR Credit: Interiors Life-Cycle Impact Reduction<br>Option 3: Design for Flexibility  | <b>Ecoworx Tile with Lokdots Installation System</b>   |

## Available Colorways



Greenhouse 88396

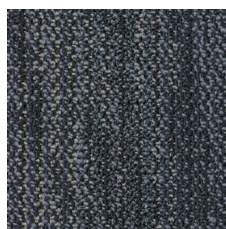

Still 88481

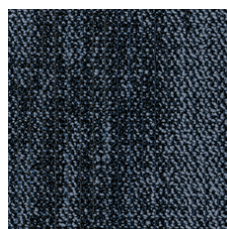

Deep Sky 88485

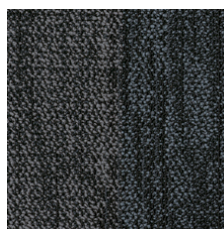

Shadow 88500

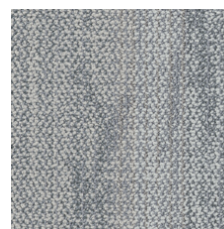

Quiet 88535

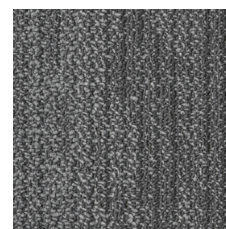

Path 88555

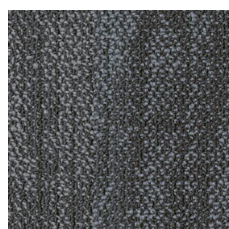

Shade 88557



Calm 88595



Filter 88596

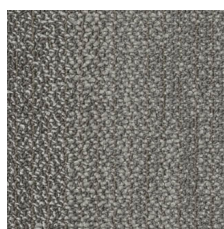

Branch 88760

## Additional Information

\* To learn more about the recyclability of our products and our re[TURN], please visit [shawcontract.com/sustainability](https://shawcontract.com/sustainability).

\*\*Meets or exceeds all local and national regulations in country of manufacture.

\*\*\*This carpet is manufactured to be ADA compliant, but to be fully ADA compliant, the end-user must ensure the carpet is adhered to the floor and installed as outlined in the ADA standards.

Installation Guidelines

Maintenance Guidelines

Specifications are subject to nominal manufacturing variance. Material supply and/or manufacturing processes may necessitate changes without notice.

This product is an exclusive design and may not be duplicated in any manner. Use of this design in the creation of another product design is also strictly prohibited.

Visit [shawcontract.com/testing](https://shawcontract.com/testing) for more information.



Corporate Headquarters +1 800 257 7429 | +1 706 532 7984 | Atlanta +1 404 853 7429 | Bengaluru +91 80 6773 0202 | Beijing +86 10 6568 588 | Chicago +1 312 467 1331 | Dubai +971 4 584 6956 | Hong Kong +852 2623 0371 | Latin America (Miami) +1 305 827 5912 | London +44 207 961 4120 | Los Angeles +1 800 233 1614 | Melbourne +61 3 9939 8543 | Mexico City +55 5010 7600 | Mumbai +91 22 6284 5050 | Nantong +86 400 800 7429 | New York +1 212 953 7429 | Paris +33 (0) 1 81 22 44 39 | San Francisco +1 415 955 1920 | Santiago +562 2431 5000 x 550 | São Paulo +55 11 3071 1702 | Shanghai +86 21 3338 4000 | Singapore +65 6733 1811 | Sydney +1 800 556 302